



**FEEDBACK**

**ANALYSIS REPORT**

**2019-2020**

#### 1.4.2 FEEDBACK ANALYSIS AND ACTION TAKEN REPORT OF CARDAMOM PLANTERS' ASSOCIATION COLLEGE FEEDBACK ON ACADEMIC PERFORMANCE AND AMBIENCE OF THE INSTITUTION REPORT 2019-2020

The feedback analysis committee of the institution designs and collects feedback from its stakeholders to monitor and evaluate its performance quality on academic performance and ambience of the institution related issues. The feedback forms were collected from students, teachers, Employers and alumni. Students who offered feedback were from different department of CPA COLLEGE.

The feedback targets following different content for different stakeholders.

- For students, it addressed academic performance and ambience of the institution and its learning related issues in terms of Quality, competence, skills and professionalism. This feedback also considers other issues like delivery of curriculum by teachers.
- For teachers, the feedback addressed issues like suitability the course and its need based, outcomes of the curriculum, relationship with course content and corresponding reference material, availability of reference materials in terms with curriculum, academic performance and ambience.
- For employers, it addressed issues like general communication skills, developing solutions to real life problems, working in a team, creative challenges to challenges, Organization skills, learning of new techniques, integration of technology for work as learnt through the academic performance and ambience of the institution
- For alumni, it aimed for responses on adequateness of courses curriculum, sufficiency of syllabus content in context of current professional standards, academic performance and ambience of the institution.

  
PRINCIPAL

Cardamom Planters' Association College  
Pankajam Nagar, Bodinayakanur-625582

# STUDENT FEEDBACK

1. Curriculum is effectively delivered by the teachers

Total no. of responses received:100

Curriculum is effectively delivered by the teachers	Excelent	Very Good	Good	Average	poor
% of Responses	12	23	42	13	10

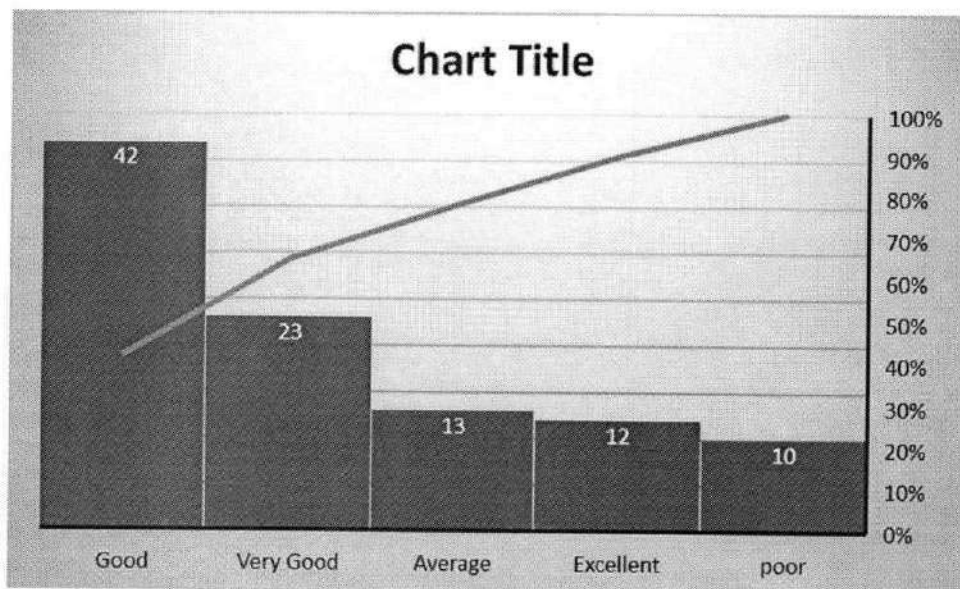

2. Teachers are available for guidance and discussion which improves academic performance

Total no. of responses received:100

Teachers are available for guidance and discussion which improves academic performance	Excelent	Very Good	Good	Average	poor
% of Responses	8	32	47	13	0

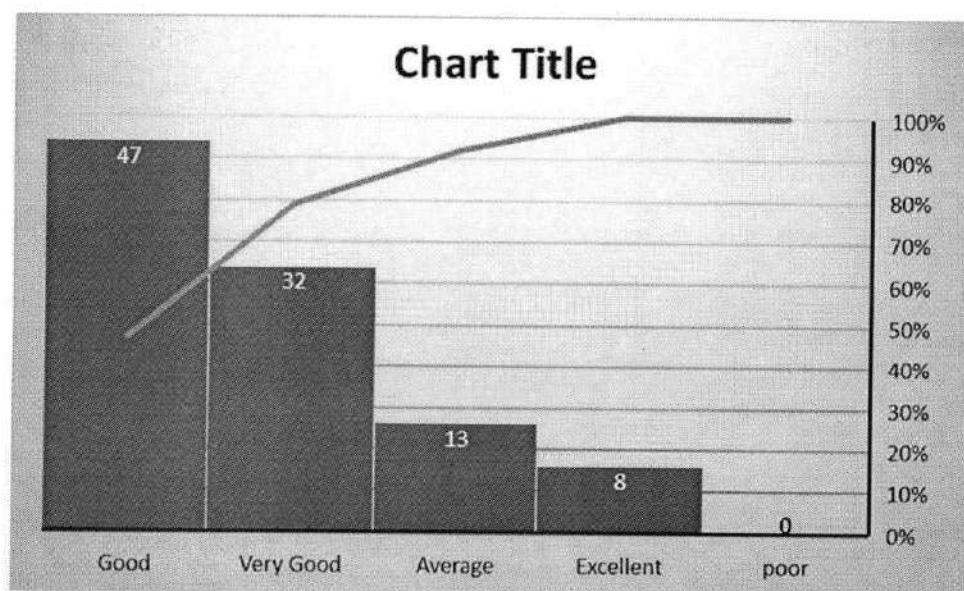

  
**PRINCIPAL**  
 Cardamom Planters' Association College  
 Pankajam Nagar, Rodinayakanur-625582

3. The Institution provides opportunities to go beyond the core discipline through languages, electives, complementary, open, value added/add on course

Total Response: 100

The Institution provides opportunities to go beyond the core discipline through languages, electives, complementary, open, value added/add on courses	Excelent	Very Good	Good	Average	poor
% of Responses	6	34	40	18	2

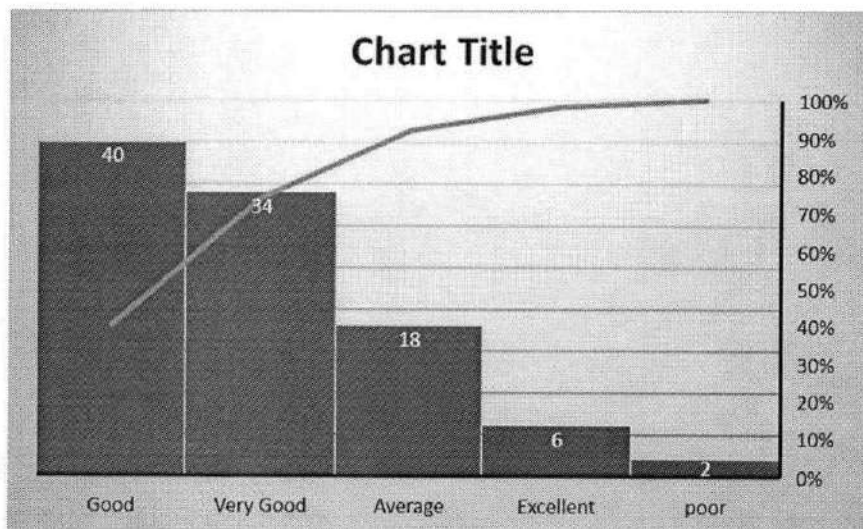

4. The curriculum is supplemented by seminars, conferences, workshops and interactive activities

Total no. of responses received:100

The curriculum is supplemented by seminars, conferences, workshops and interactive activities	Excelent	Very Good	Good	Average	poor
% of Responses	6	43	27	21	3

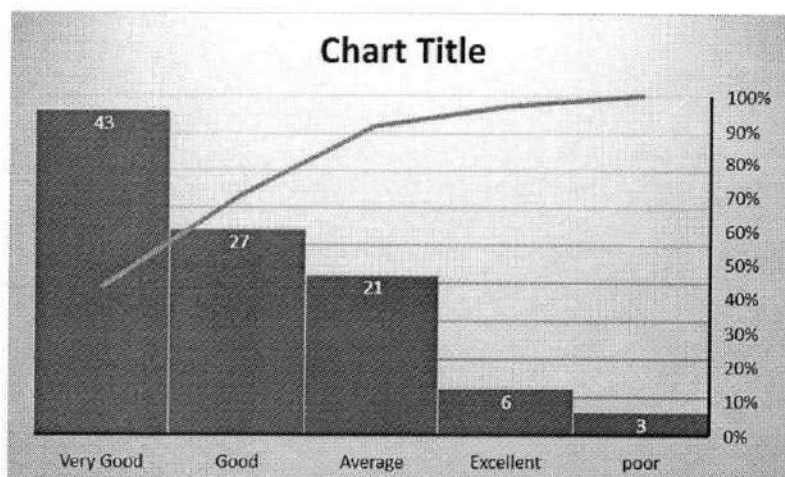

  
**PRINCIPAL**

5. Academic excellence is encouraged through endowments and scholarships

Total no. of responses received:100

Academic excellence is encouraged through endowments and scholarships	Excellent	Very Good	Good	Average	poor
% of responses	9	31	30	20	10

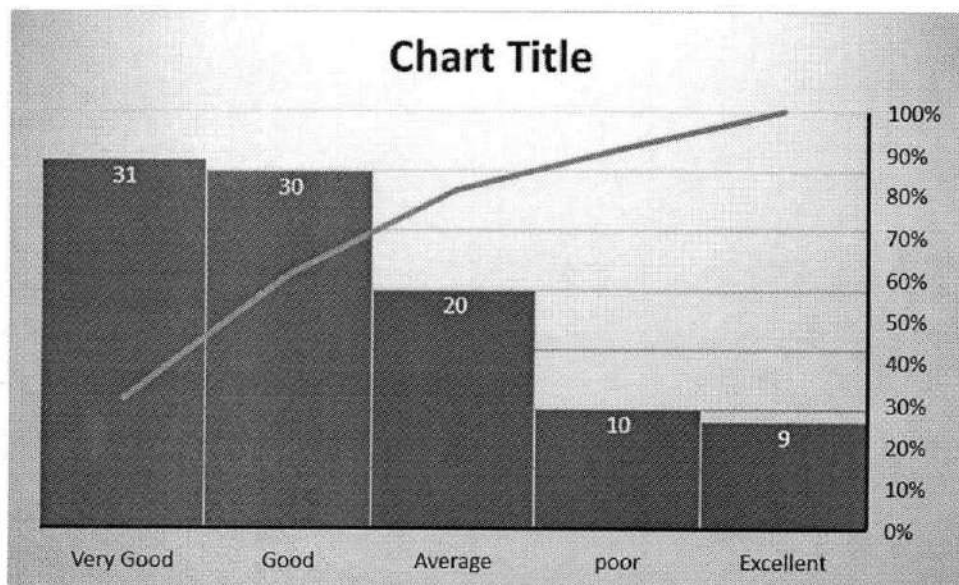

6. The laboratory environment enables effective learning and understanding of experiments

Total no. of responses received:100

The laboratory environment enables effective learning and understanding of experiments	Excellent	Very Good	Good	Average	poor
% Of responses	7	38	28	19	8

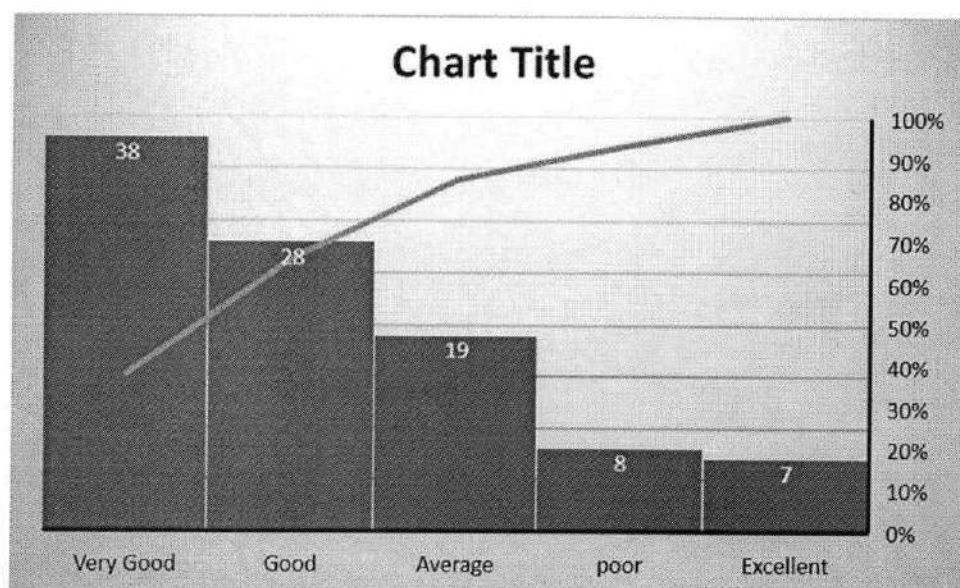

*Jee*  
PRINCIPAL



7. The library provides print and e-resources to support self-learning and research

Total no. of responses received:100

The library provides print and e-resources to support self-learning and research	Excellent	Very Good	Good	Average	poor
% of responses	8	33	46	12	1

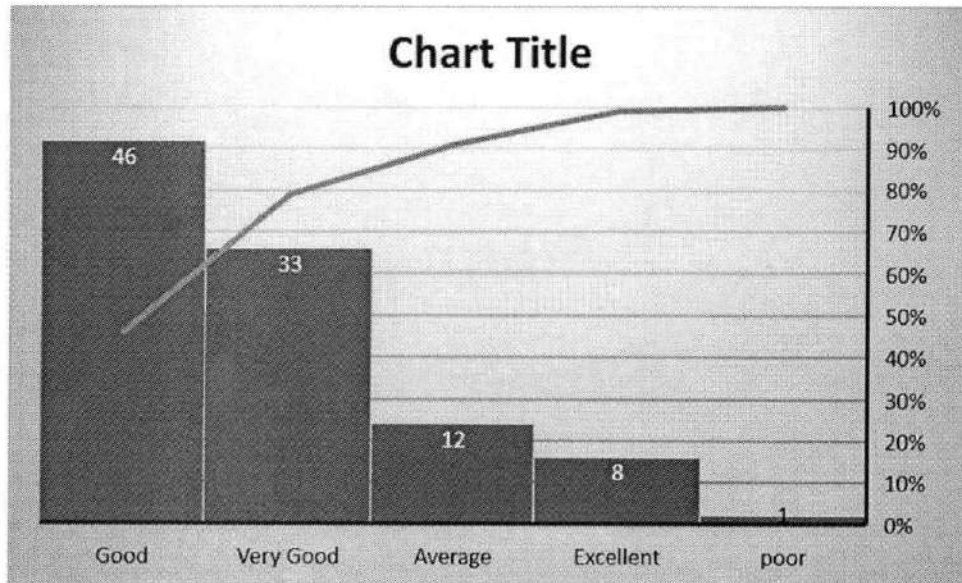

8. Institution offers state-of the art facilities for sports activities

Total no. of responses received:100

Institution offers state-of the art facilities for sports activities	Excellent	Very Good	Good	Average	poor
% of responses	7	34	39	20	0

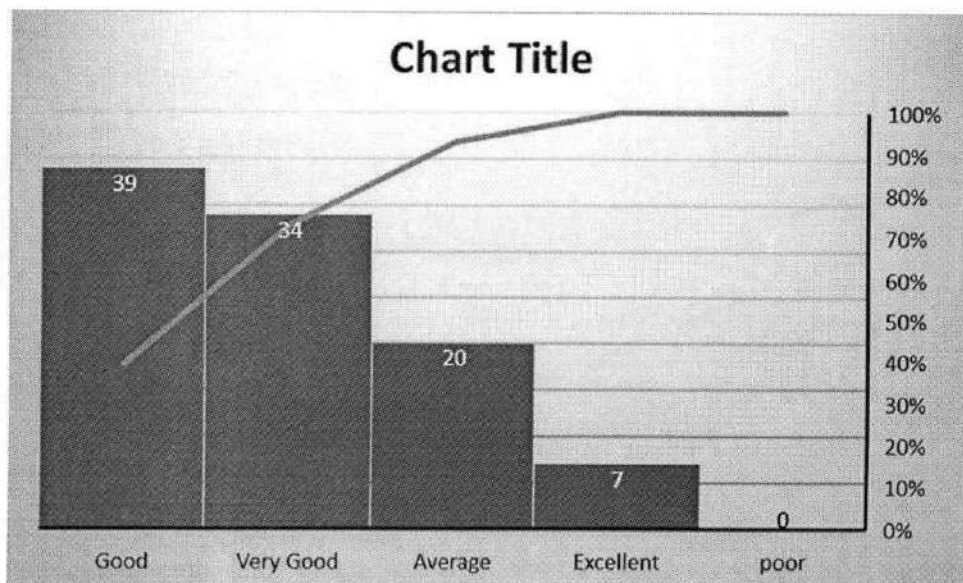

*Jeb*  
**PRINCIPAL**

9. Heritage buildings and the extensive outdoor spaces enhance the learning ambience of the Institution

Total no. of responses received:100

Heritage buildings and the extensive outdoor spaces enhance the learning ambience of the Institution	Excellent	Very Good	Good	Average	poor
% of responses	11	26	42	19	2

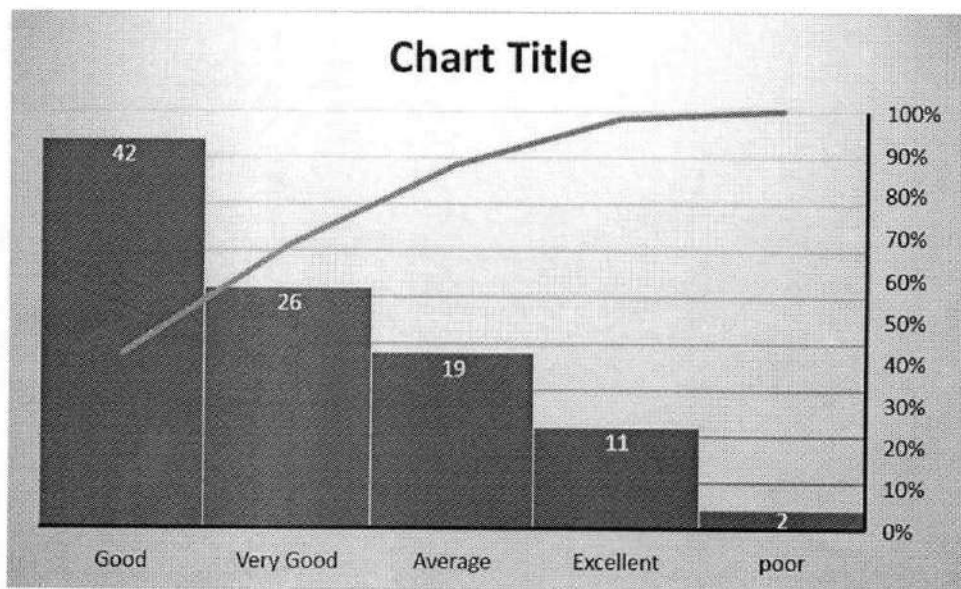

10 Institution provides opportunity for value based learning, human rights and gender equality

Total no. of responses received:100

Institution provides opportunity for value based learning, human rights and gender equality	Excellent	Very Good	Good	Average	poor
% of responses	14	27	44	15	0

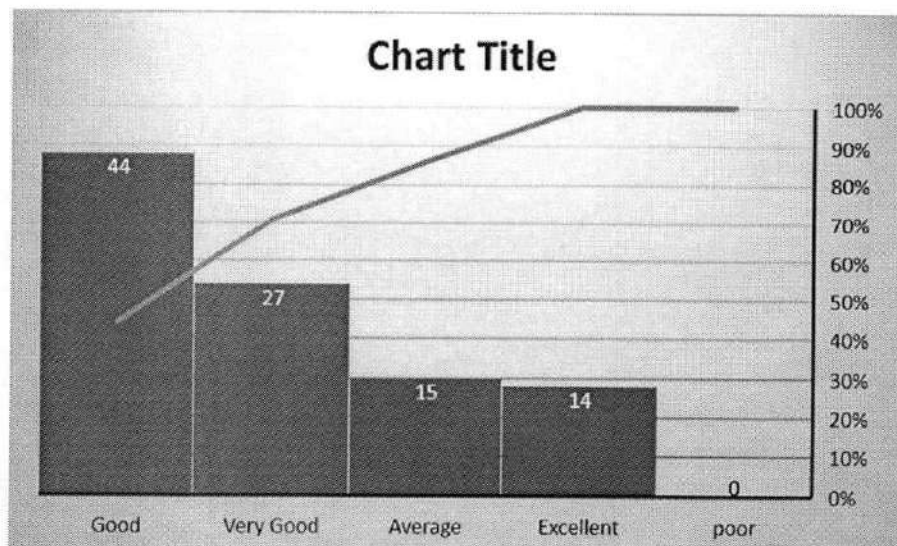

*[Signature]*  
PRINCIPAL

11. The college provides adequate classroom facilities and student amenities such as canteen, reprographic centre

Total no. of responses received:100

	Excellent	Very Good	Good	Average	poor
% of responses	6	34	40	18	2

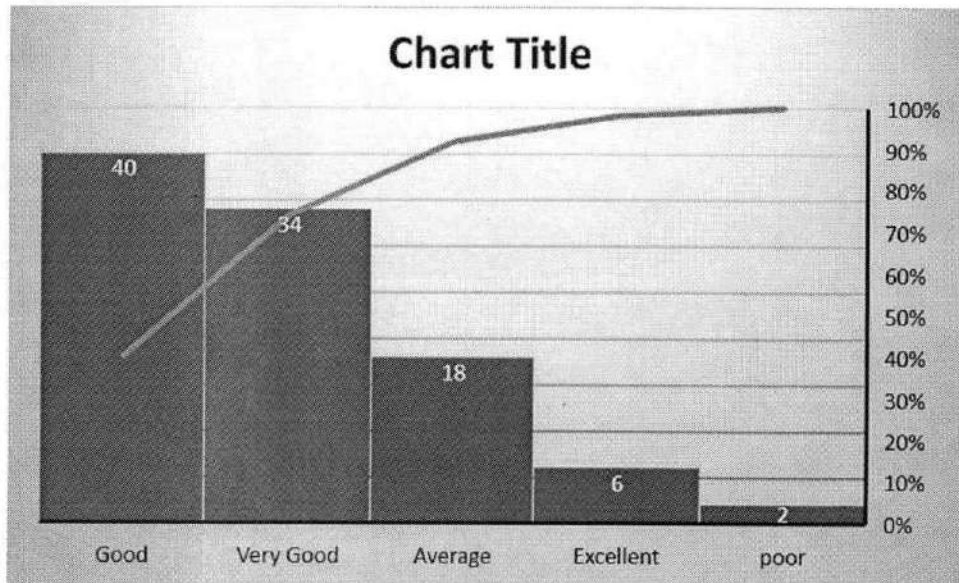

12. Do you have adequate facilities for Sports and Games

Total no. of responses received:100

	Excellent	Very Good	Good	Average	poor
% of responses	6	43	27	21	3

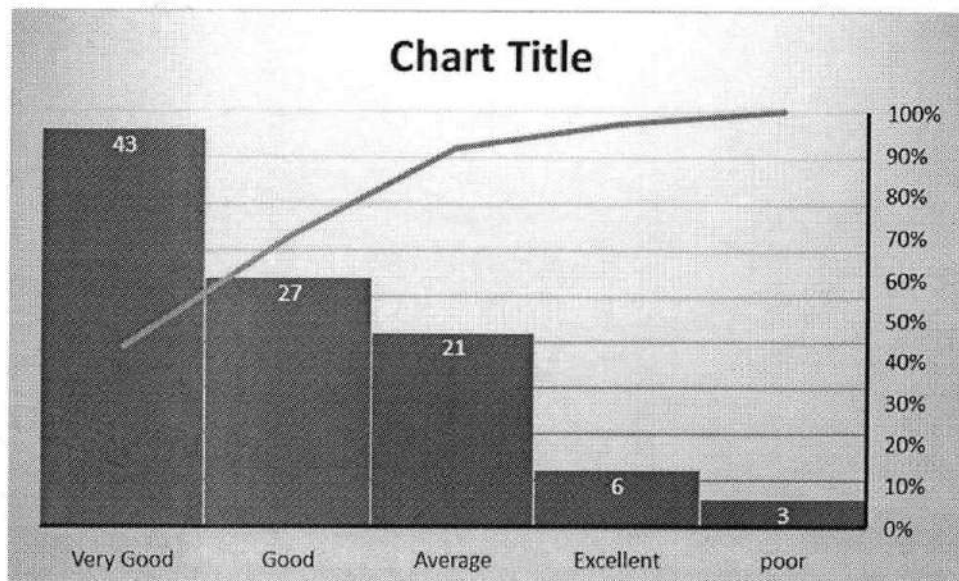

*[Signature]*  
**PRINCIPAL**



13. Clean drinking water is available in the department and in the campus

Total no. of responses received:100

	Excellent	Very Good	Good	Average	poor
% of responses	9	31	30	20	10

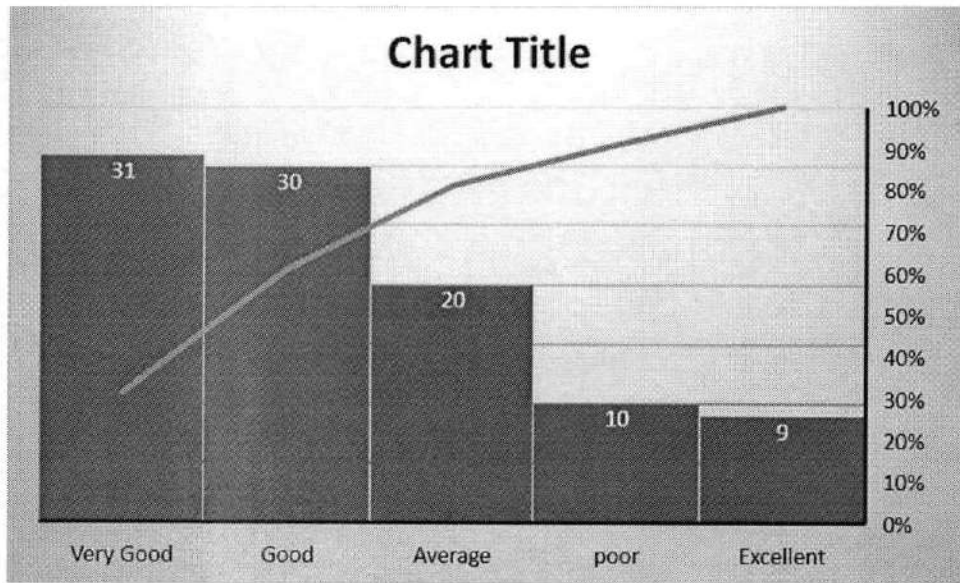

14 Toilets/washrooms are hygienic and properly maintained

Total no. of responses received:100

	Excellent	Very Good	Good	Average	poor
% of responses	7	38	28	19	8

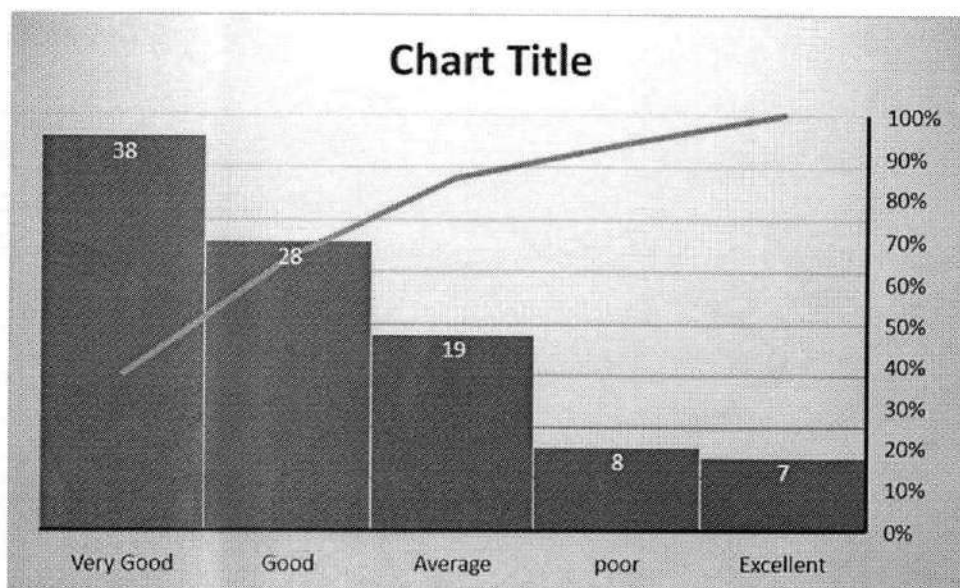

15 Internet facility is available in the department

Total no. of responses received:100

	Excellent	Very Good	Good	Average	poor
% of responses	8	33	46	12	1

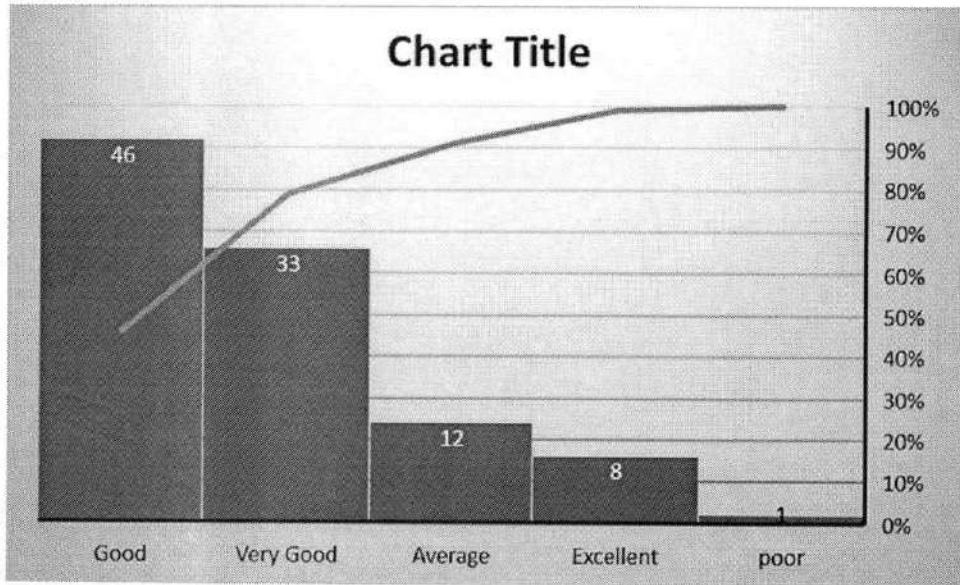

  
PRINCIPAL

Cardamom Planters' Association College  
Pankajam Nagar, Bodinayakanur-625582

# ALUMNI FEEDBACK

1 How do you rate the courses that you have learnt in the college in relation to your current job?

Total no.of responses:50

How do you rate the courses that you have learnt in the college in relation to your current job	EXCELLENT	VERY GOOD	GOOD	AVERAGE	POOR
% of responses	4	40	40	10	6

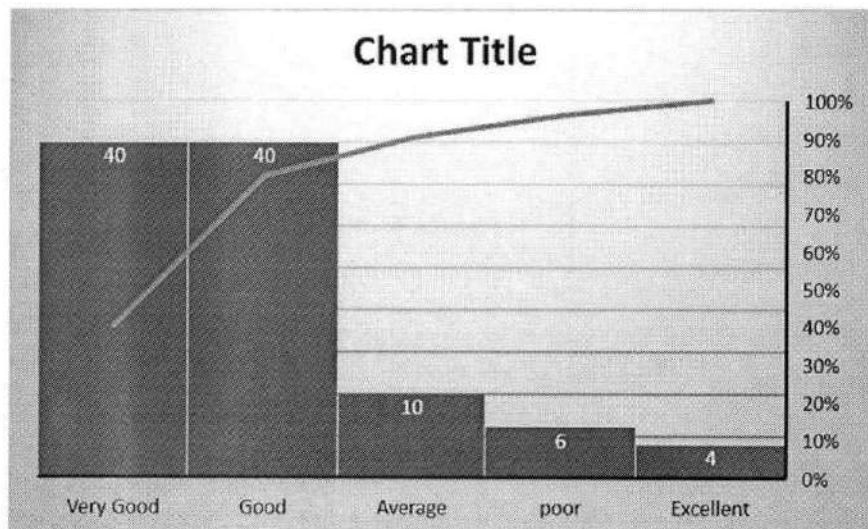

2. Do you feel CPA College is up to date to the current industrial needs

Total no. of responses received:50

Do you feel CPA College is up to current industrial needs?	EXCELLENT	VERY GOOD	GOOD	AVERAGE	POOR
% of responses	14	18	36	18	14

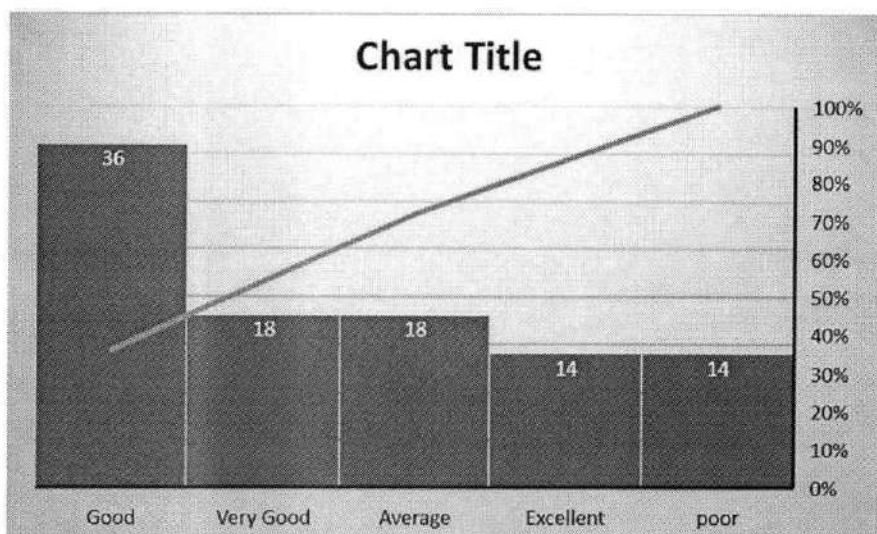

*[Signature]*  
PRINCIPAL

**3. Do you feel the teachers illustrated the concepts of the subject Through live examples and applications?**

Total no. of responses received:50

Do you feel the teachers illustrated the the subjects through live examples and applications?	EXCELLENT	VERY GOOD	GOOD	AVERAGE	POOR
% of responses	2	46	20	22	10

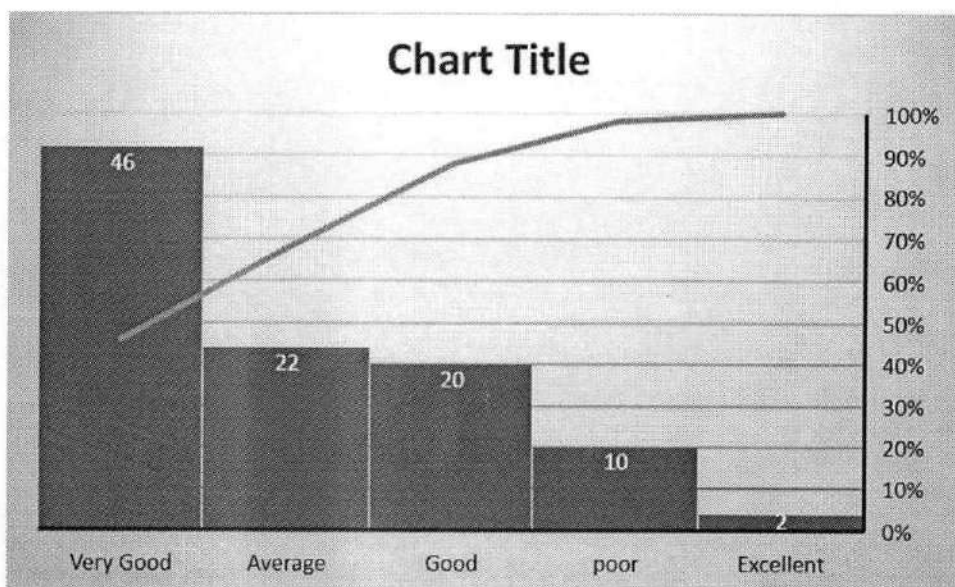

**4. Do you feel overall quality of teaching and learning process In the institution was good?**

Total no. of responses received:50

Do you feel overall quality of teaching and learning process In the institution was good?	EXCELLENT	VERY GOOD	GOOD	AVERAGE	POOR
% of responses	4	34	44	18	0

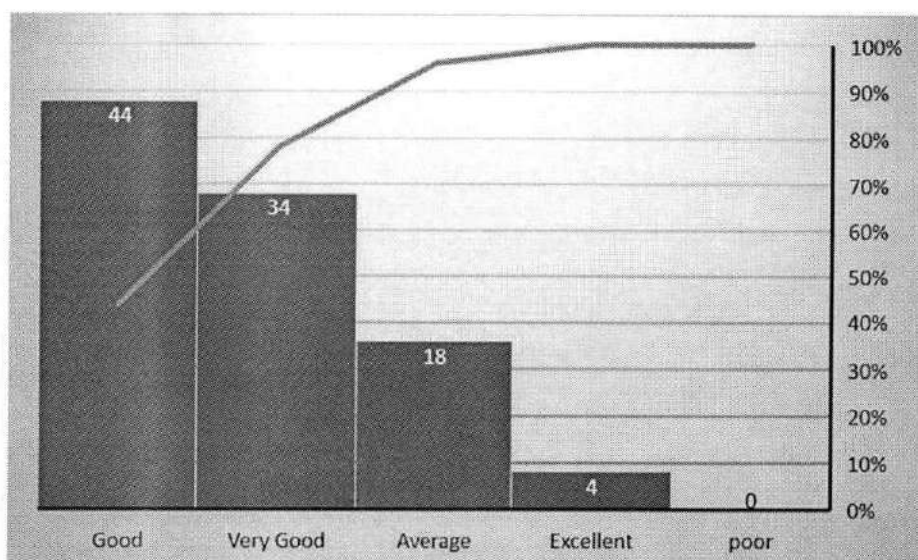

*[Signature]*  
PRINCIPAL



**5. Do you feel the institution takes active interest in promoting Internship, industrial visits, seminars and expert talks?**

Total no. of responses received:50

Do you feel the institution takes active promoting Internship, industrial visits, seminars and expert talks?	EXCELLENT	VERY GOOD	GOOD	AVERAGE	POOR
% of responses	6	36	50	8	0

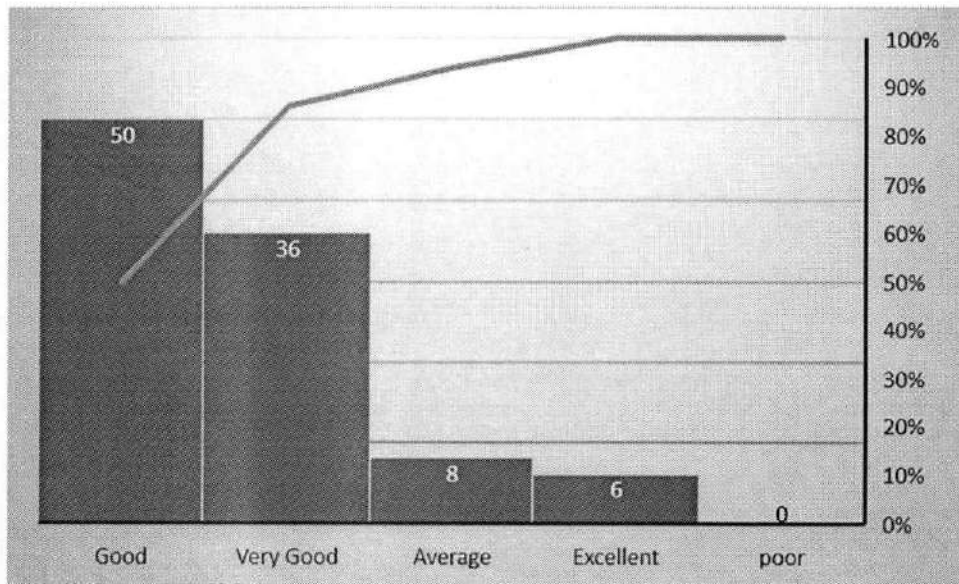

**6. Do you feel the teaching and Mentoring process in the Institution facilitates you cognitive, social and emotional Growth?**

Total no. of responses received:50

How would you rate any new skills learnt in due course of your study (Other than syllabus)	EXCELLENT	VERY GOOD	GOOD	AVERAGE	POOR
% of responses	10	36	44	10	0

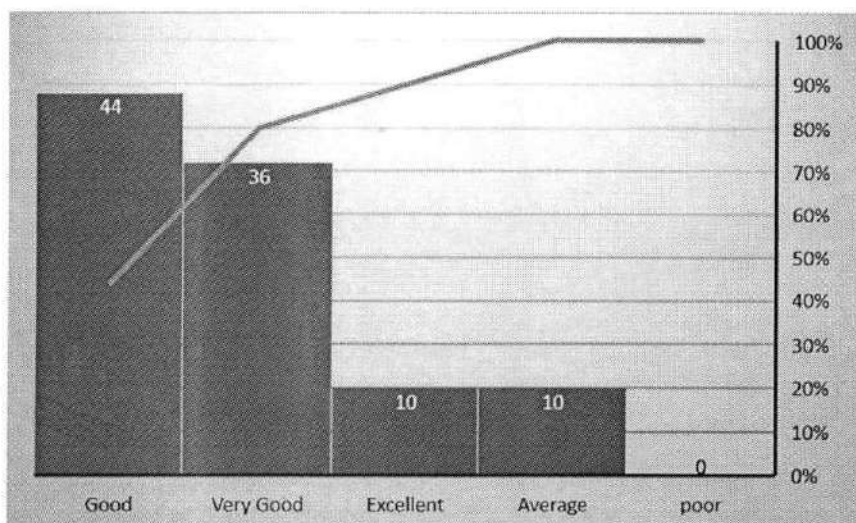

*[Signature]*  
PRINCIPAL

**7. Does the institution help you to identify your strength and Encourage you by provided right level of challenges to overcome Your weakness?**

Total no. of responses received:50

Does the institution help you to identify your strength and Encourage you by provided right level of challenges to overcome Your weakness?	EXCELLENT	VERY GOOD	GOOD	AVERAGE	POOR
% of response	8	36	48	8	0

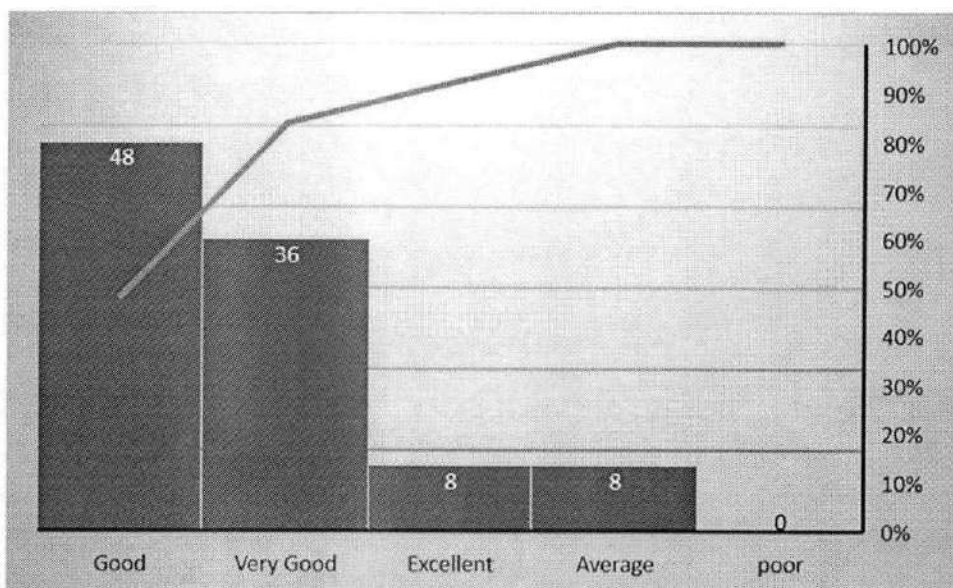

**8 How do you rate the facilities like canteen and food stall?**

Total no. of responses received:50

How do you rate the facilities like canteen and food stall?	EXCELLENT	VERY GOOD	GOOD	AVERAGE	POOR
% of responses	24	42	34	0	0

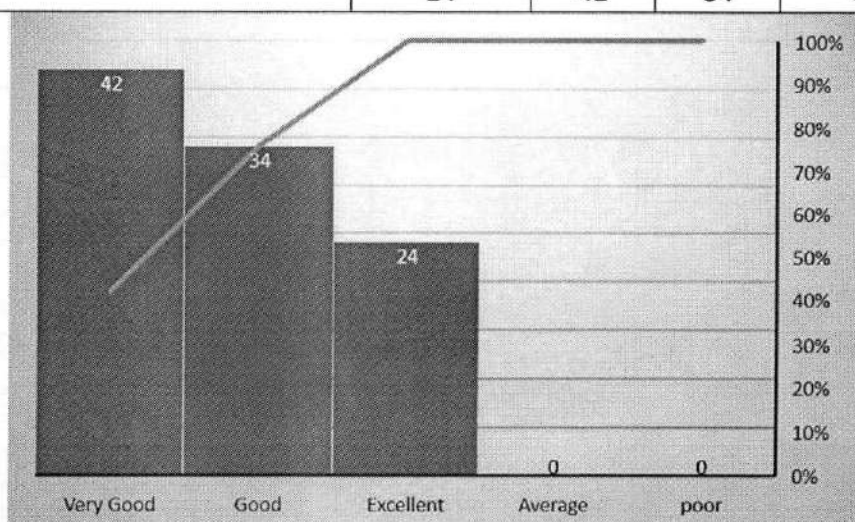

*Jy*  
PRINCIPAL

**9. Do you feel the library and other facilities are suitable for Self-learning for the students?**

Total no. of responses received:50

Do you feel the library and other facilities are suitable for Self-learning for the students?	EXCELLENT	VERY GOOD	GOOD	AVERAGE	POOR
% of responses	2	44	36	18	0

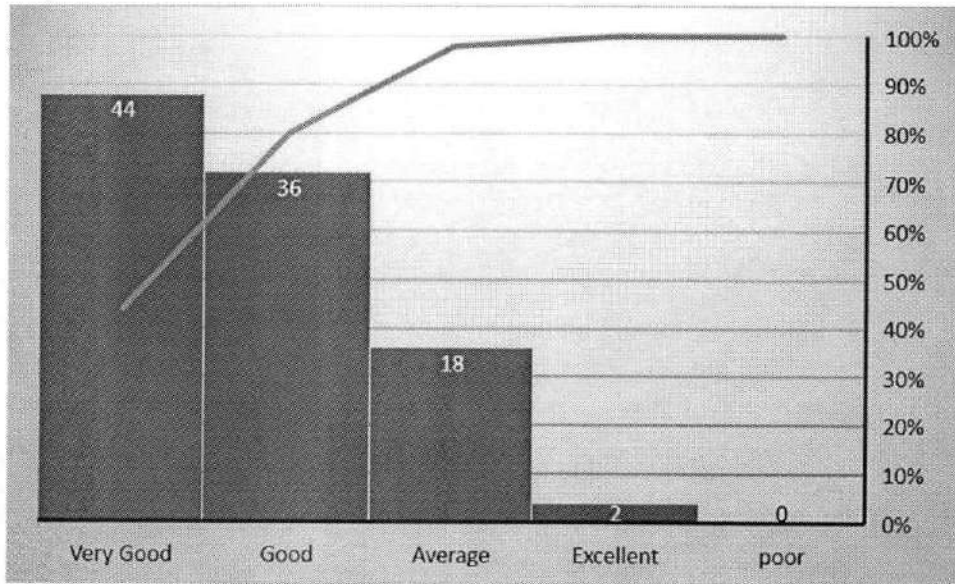

**10. Do you feel the ambiance of the institution is good?**

Total no. of responses received:50

How would you rate the motivation created by the syllabus to pursue post graduation/ research in the particular topic	EXCELLENT	VERY GOOD	GOOD	AVERAGE	POOR
% of responses	18	48	30	4	0

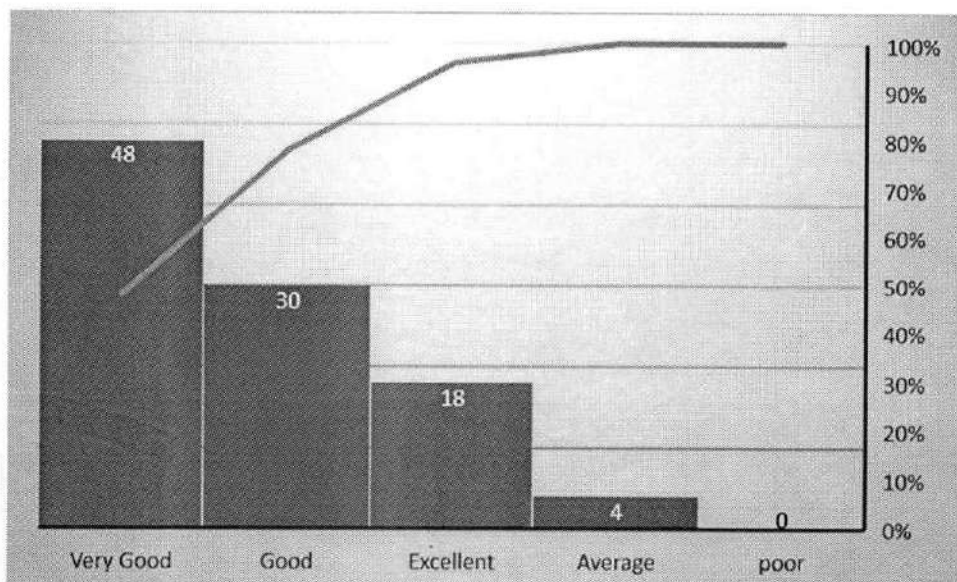

*[Signature]*  
PRINCIPAL

# EMPLOYEE FEEDBACK

## 1 How do you feel about the students, do they meet your expectation

Total no. of responses received:10

	excellent	v good	good	average	poor
% of responses	37	30	30	20	20

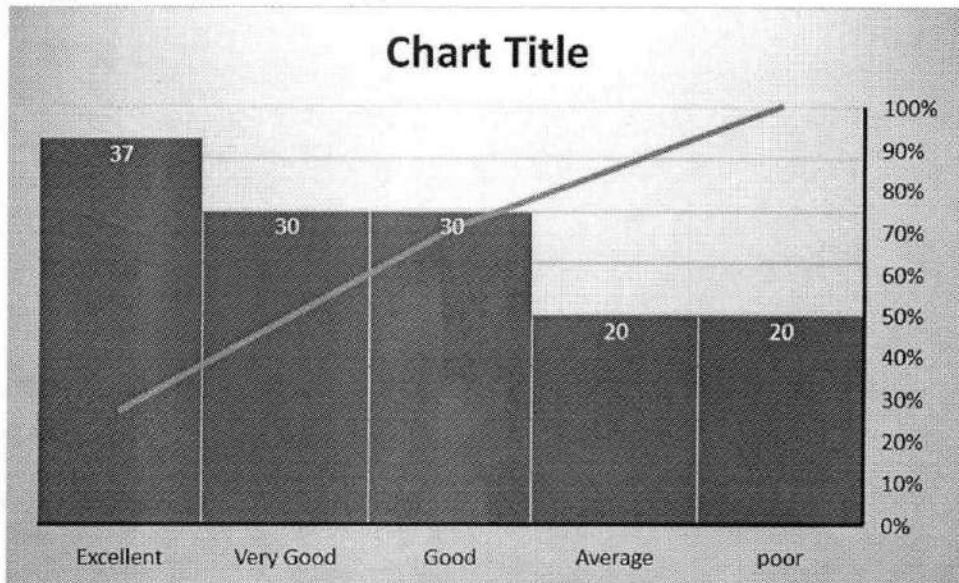

## 2. Do you feel CPA College is upto date to the current industrial needs

Total no. of responses received:10

	excellent	v good	good	average	poor
% of responses	32	20	20	20	40

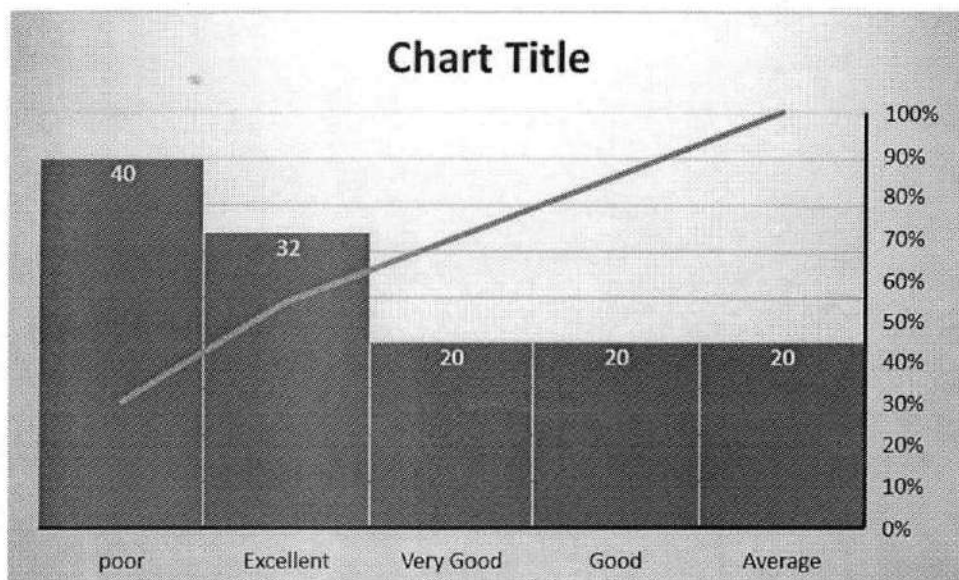

*[Signature]*

**PRINCIPAL**

Cardamom Planters' Association College  
Pankajam Nagar, Bodinayakanur-625582



**3 How do you rate the students when they are placed on the job?**

Total no. of responses received:10

	excellent	v good	good	average	poor
% of responses	36	20	30	40	10

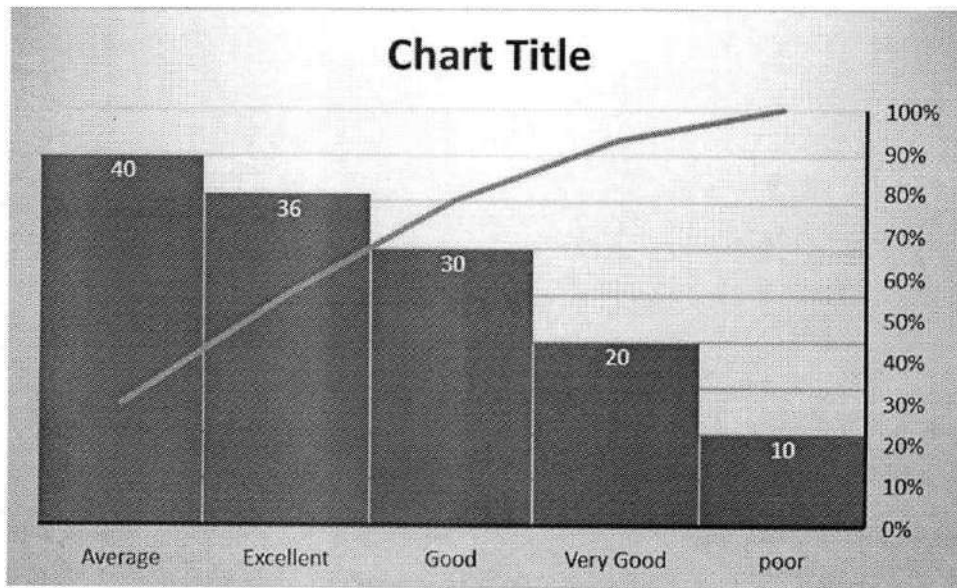

**4. How do you rate the students attending the interview, does they Attend the interview in a professional way?**

Total no. of responses received:10

	excellent	v good	good	average	poor
% of responses	36	20	30	40	10

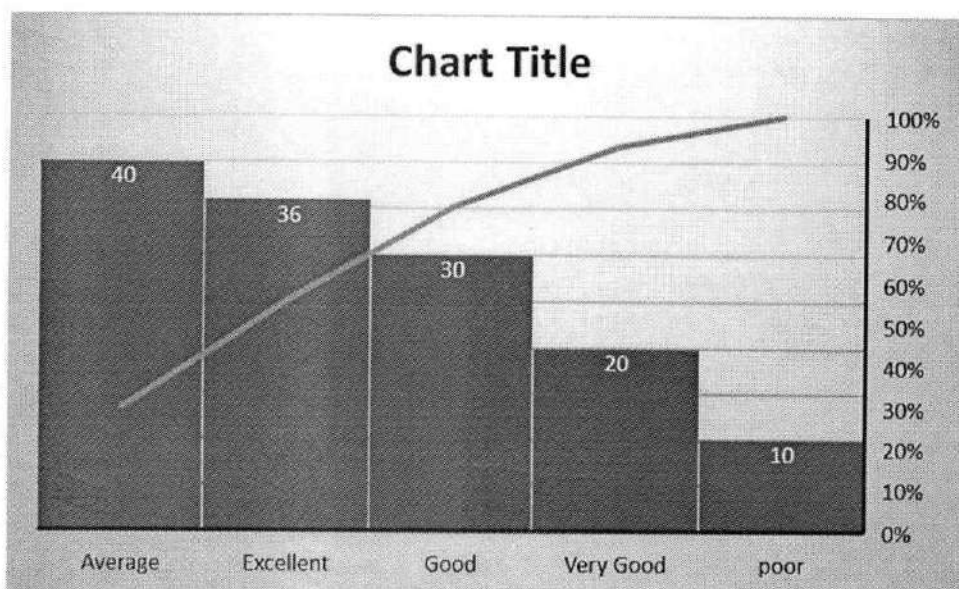

*[Signature]*  
PRINCIPAL

**5. Does the student's academic and non-academic reports provided By the institution are good enough to understand the capability Of the students?**

Total no. of responses received:10

	excellent	v good	good	average	poor
% of responses	37	30	30	20	20

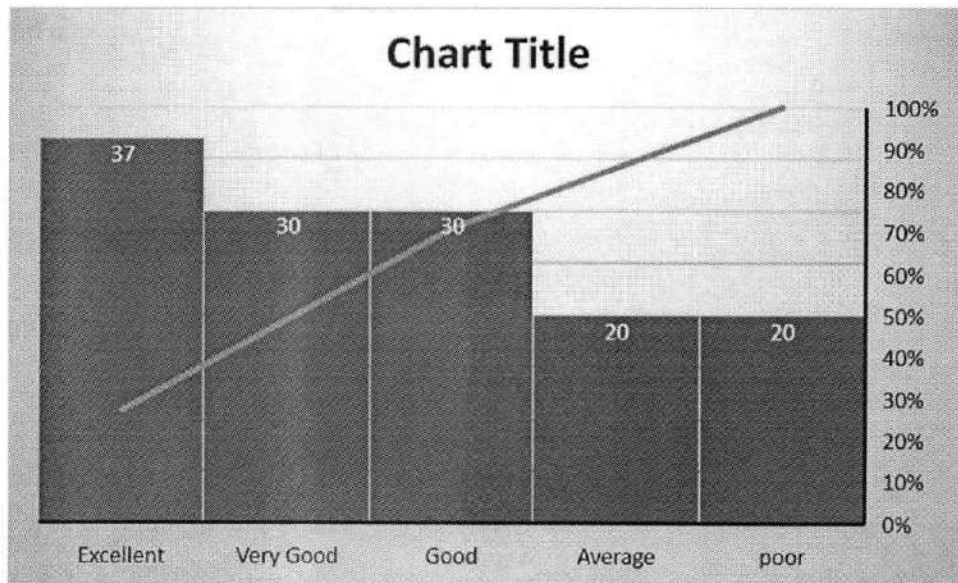

**6. Do you feel the institution is good for students' career progress?**

Total no. of responses received:10

	excellent	v good	good	average	poor
% of responses	35	30	10	40	20

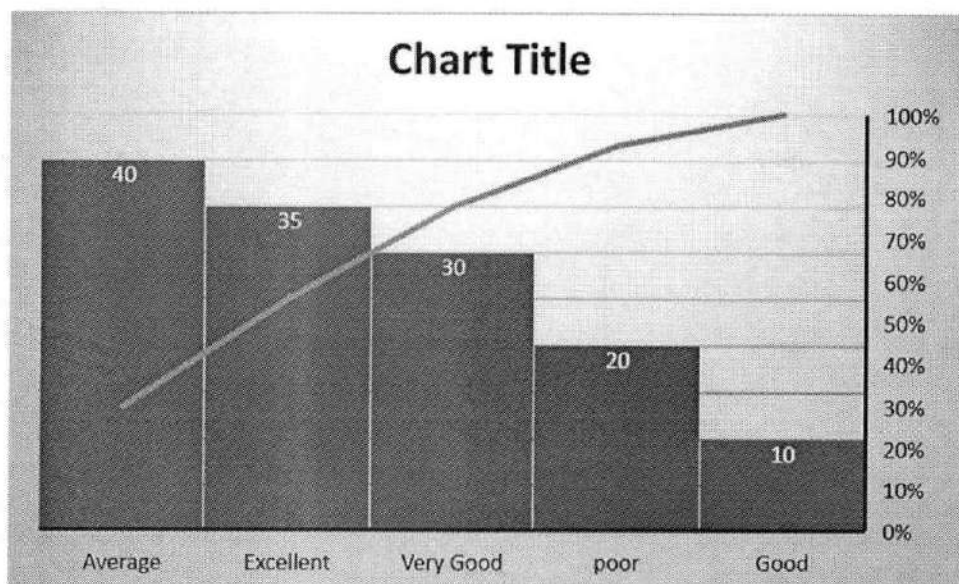

**7. How do you rate the experience with CPA college on that day?**

Total no. of responses received:10

	excellent	v good	good	average	poor
% of responses	35	30	10	40	20

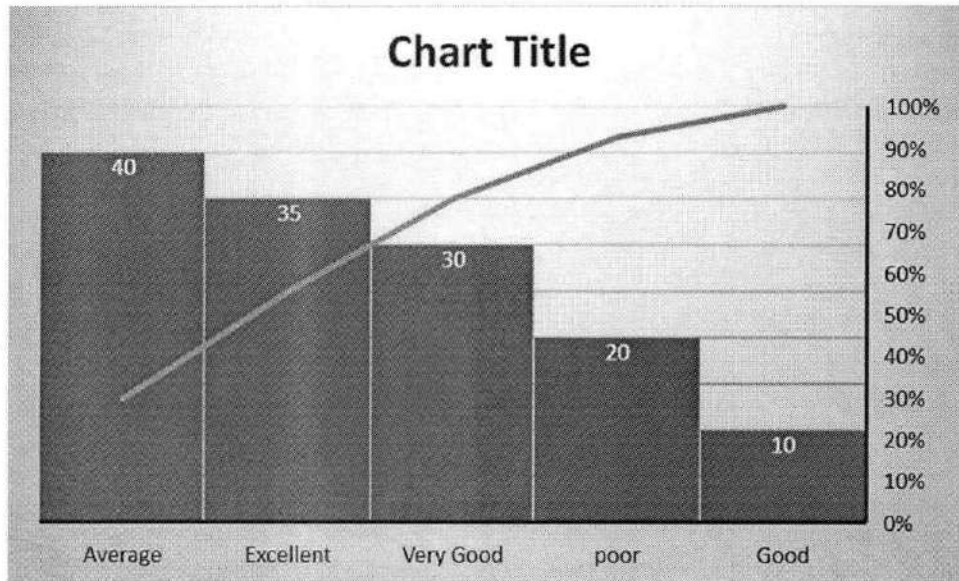

**8. Do you feel the students have enough practical knowledge?**

Total no. of responses received:10

	excellent	v good	good	average	poor
% of responses	34	20	20	40	20

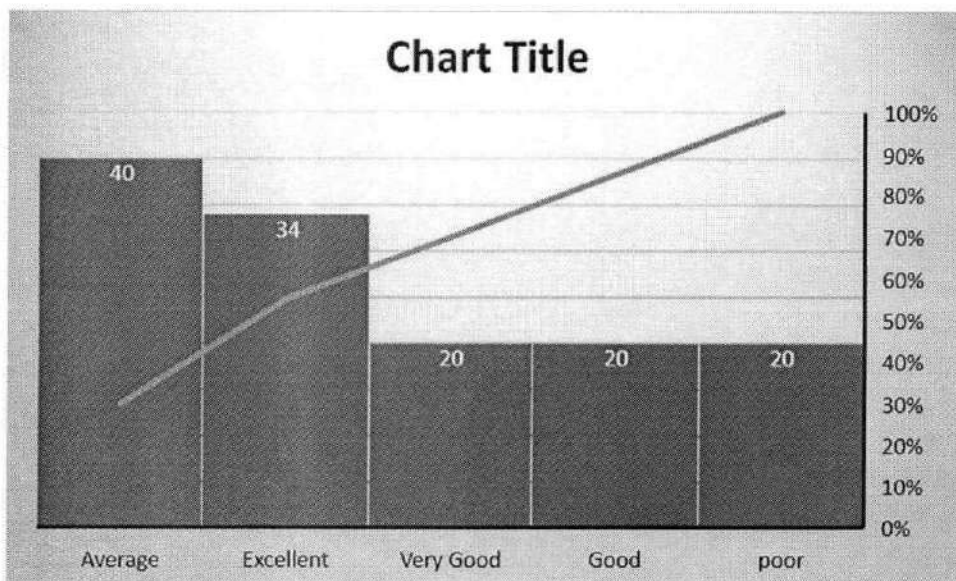

*[Signature]*  
PRINCIPAL

**9. Do you feel the institution maintains a relationship with your Company for a long time?**

Total no. of responses received:10

	excellent	v good	good	average	poor
% of responses	36	30	20	30	20

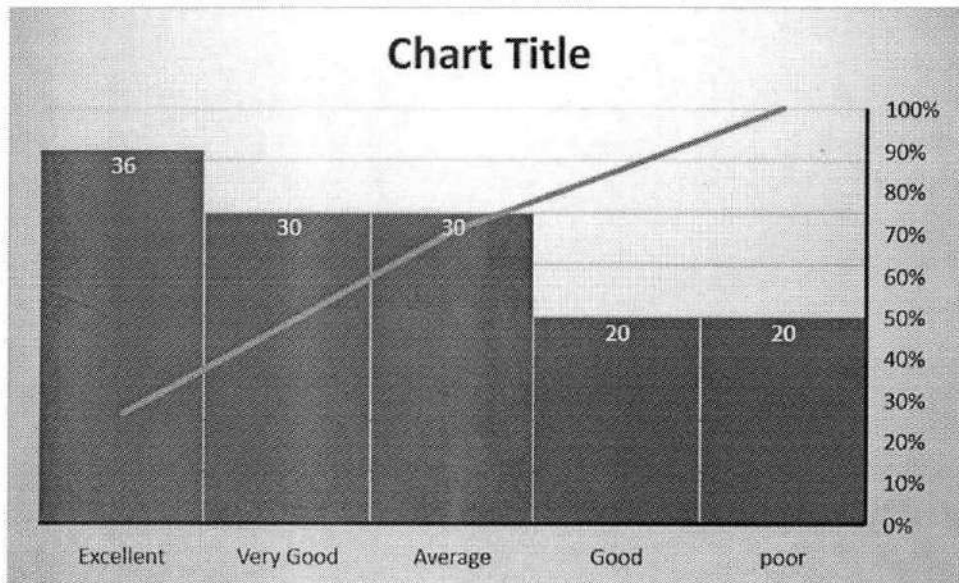

**10. Do you feel the ambiance of the institution is good?**

Total no. of responses received:10

	excellent	v good	good	average	poor
% of responses	36	10	50	30	10

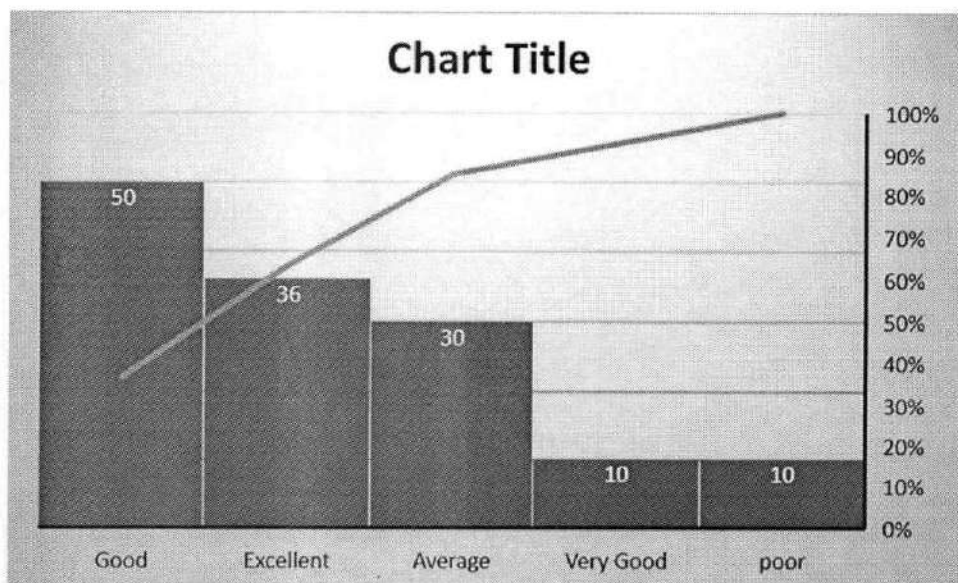



# STAFF FEEDBACK

1. How do you feel about the courses that offers in the college, is that helpful for the students to find a job after the courses?.

Total no. of responses received:25

How do you feel about the courses that offers in the college, Is that helpful for the students to find a job after the courses?	Excellent	V good	GOOD	Average	poor
% of Responses	20	32	24	16	8

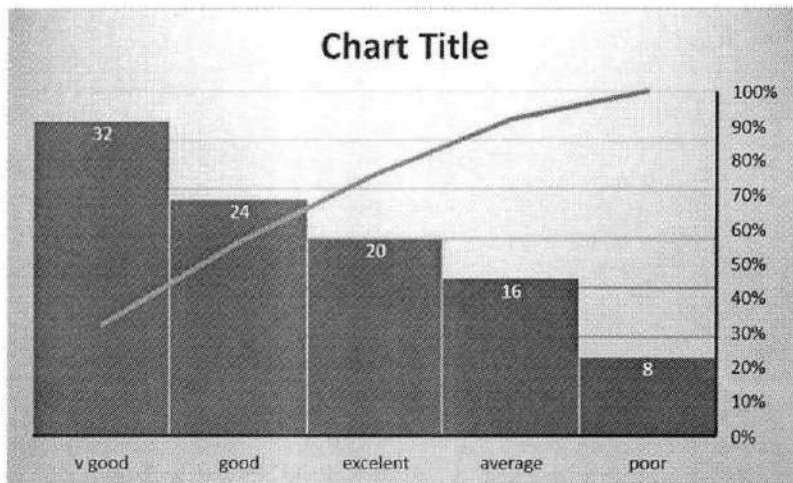

2. Do you feel CPA College is up to date to the current industrial needs?

Total no. of responses received: 25

Syllabus is contemporary and need based.	Excellent	V good	GOOD	Average	poor
% of Responses	16	16	48	16	4

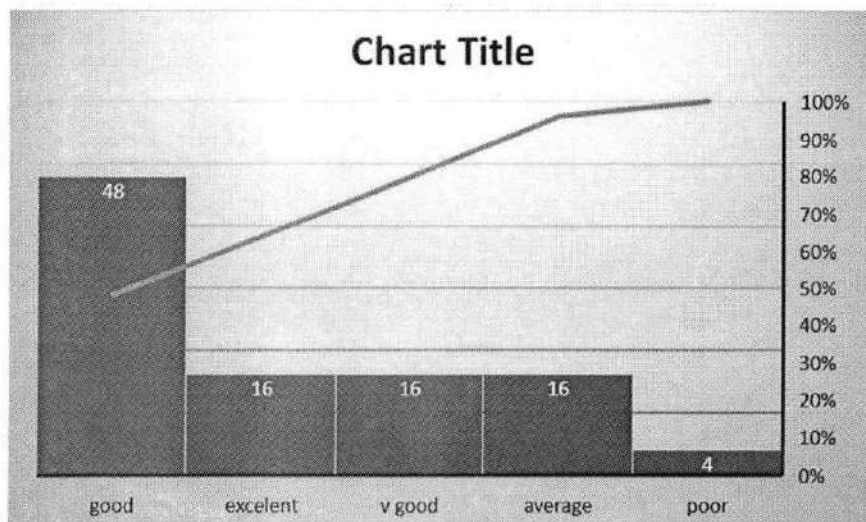

*[Signature]*  
PRINCIPAL

3. Did the institution provides FDPs and other programs at the Right time to strengthen the teachers skills and knowledge level?.

Total no. of responses received:25

The depth of the course content is adequate to have significant learning outcomes.					
	Excellent	V good	GOOD	Average	poor
% of Responses	40	40	20	0	0

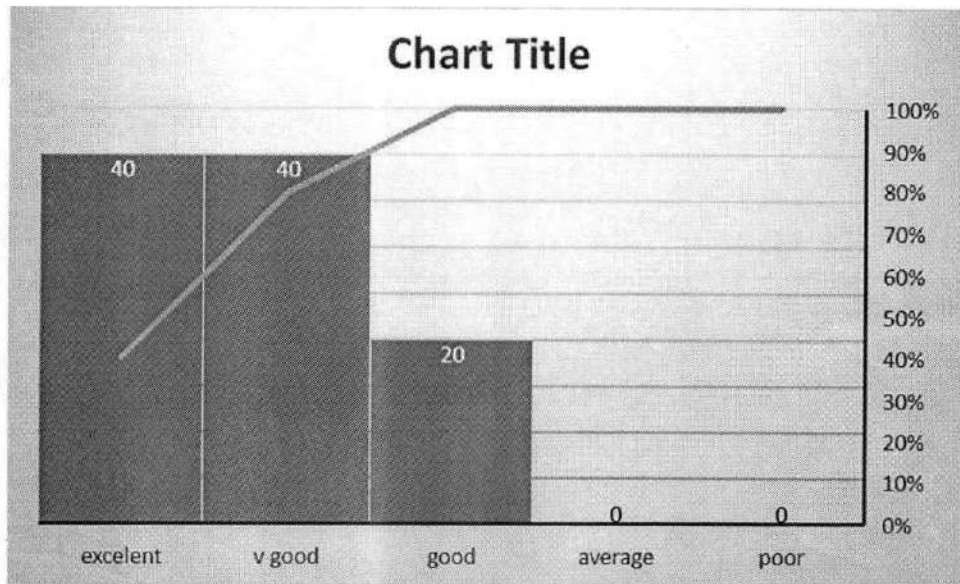

4.Are you satisfied with the work environment of CPA college?

Total no. of responses received:25

Sufficient number of prescribed books on the syllabi are available in the library					
	excellent	v good	good	average	poor
% of Responses	24	40	36	0	0

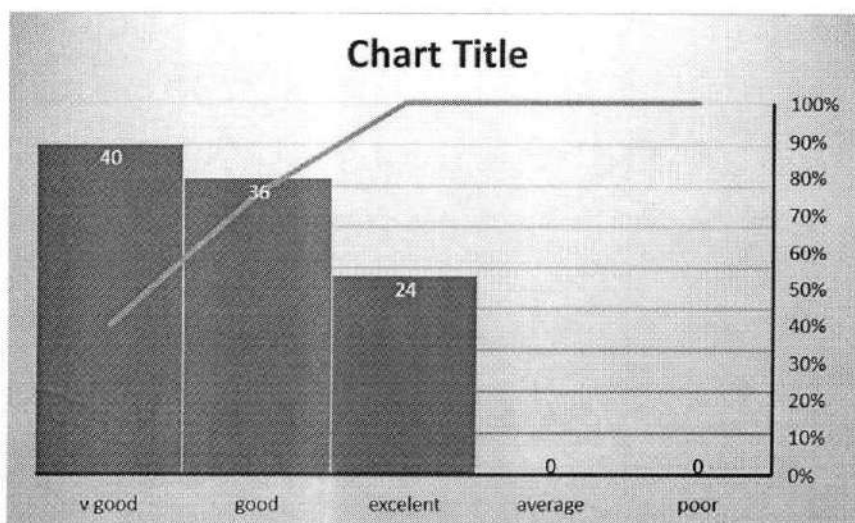

*Handwritten Signature*  
PRINCIPAL

5 Do you feel the institution takes active interest in promoting Internship, industrial visits, seminars and expert talks?

Total no. of responses received:25

Do you feel the institution takes active interest in promoting Internship, industrial visits, seminars and expert talks?	excellent	v good	good	average	poor
% of Responses	28	48	24	0	0

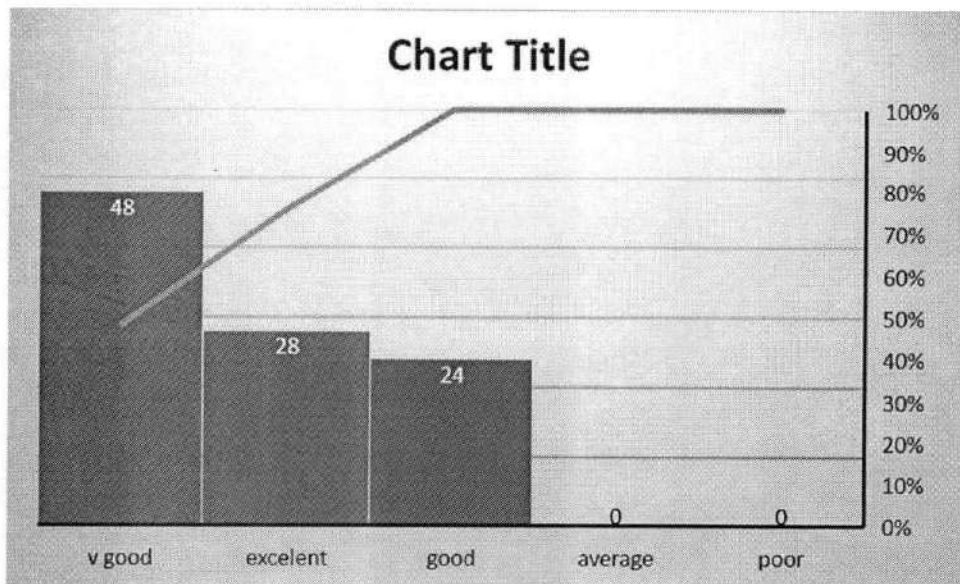

6. Do you feel the teaching and Mentoring process in the Institution facilitates the students cognitive, social and emotional Growth?

Total no. of responses received:25

Do you feel the teaching and Mentoring process in the Institution facilitates the students cognitive, social and emotional Growth?	excellent	v good	good	average	poor
% of Responses	32	48	20	0	0

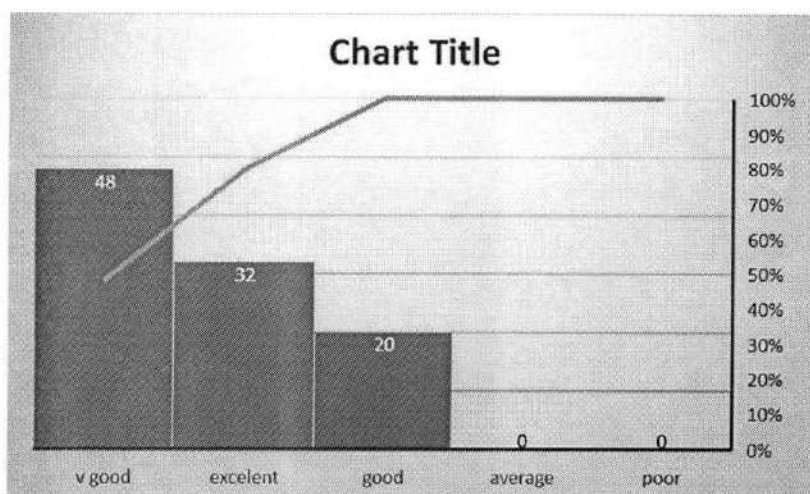

*[Signature]*  
PRINCIPAL

**7. Do you feel the institution helps the students to identify Their strengths and encourage them by providing the right level Of challenges to overcome their weakness?**

Total no. of responses received:25

Do you feel the institution helps the students to identify Their strengths and encourage them by providing the right level Of challenges to overcome their weakness?	excelent	v good	good	average	poor
% of Responses	16	44	40	0	0

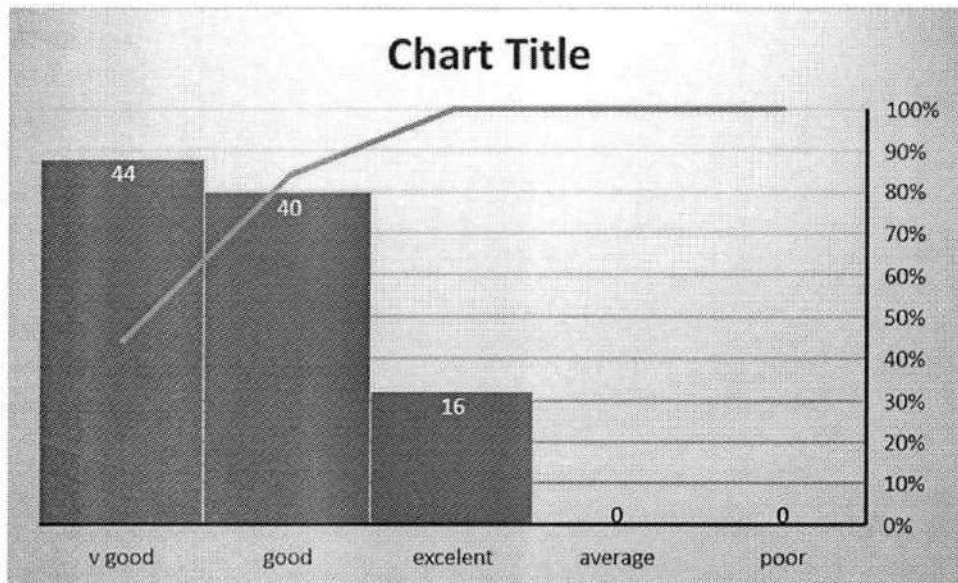

**8. How do you rate the facilities like canteen and food stall?**

Total no. of responses received:25

How do you rate the facilities like canteen and food stall?	excelent	v good	good	average	poor
% of Responses	16	36	36	12	0

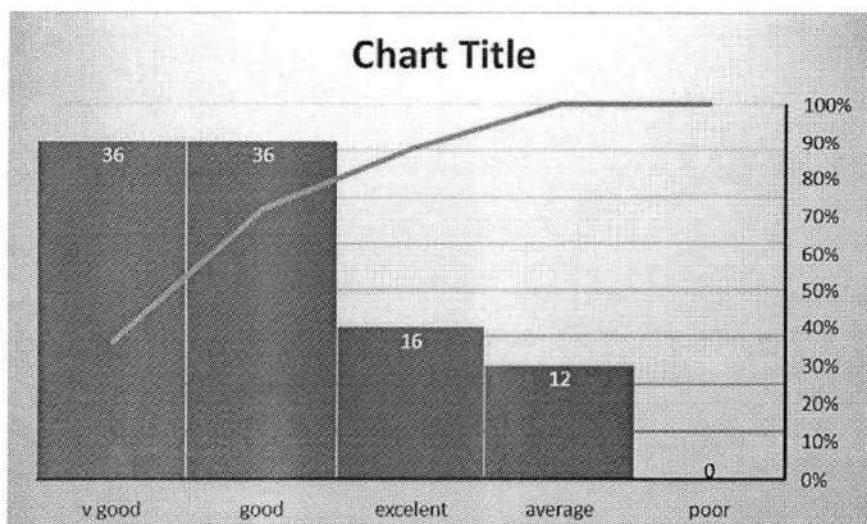

*[Signature]*

**PRINCIPAL**



9. Do you feel the library and other facilities are suitable for Self-learning for the students?

Total no. of responses received:25

Do you feel the library and other facilities are suitable for Self-learning for the students?	excelent	v good	good	average	poor
% of Responses	28	40	32	0	0

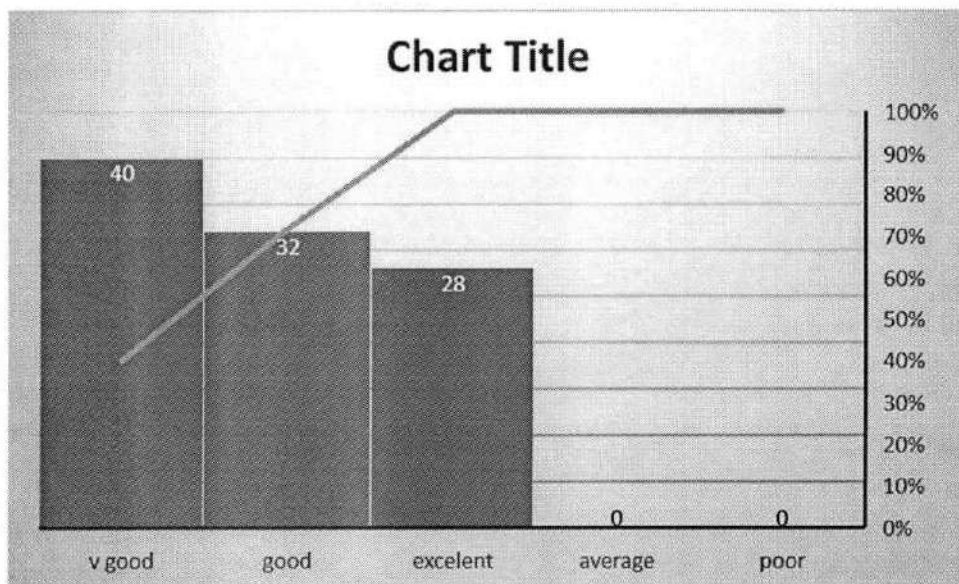

10. Do you feel the ambiance of the institution is good?

Total no. of responses received:25

Do you feel the ambiance of the institution is good?	excelent	v good	good	average	poor
% of Responses	36	24	32	8	0

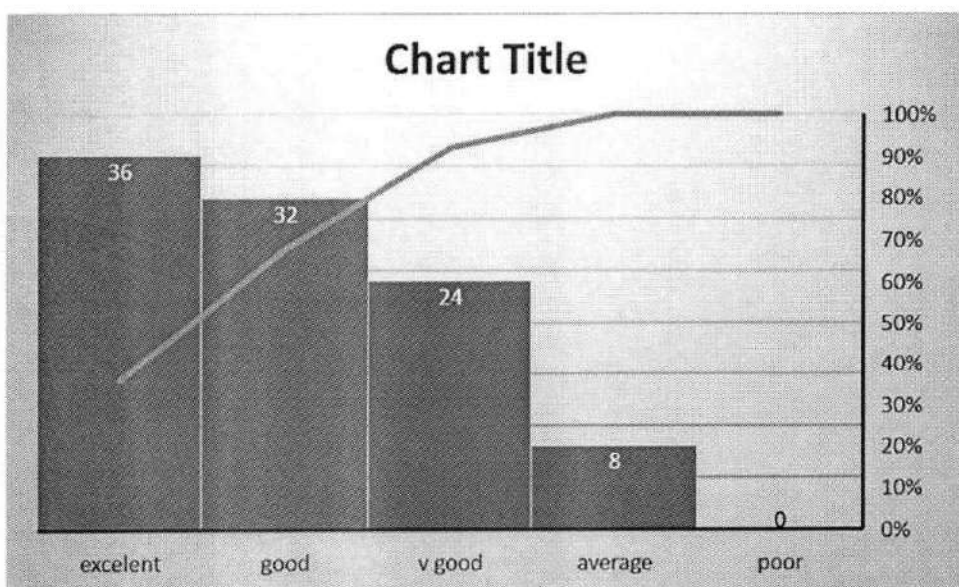

PRINCIPAL